

LANDFILL ANNUAL REPORT

For Calendar year 2012

SW099

Division of
Solid and Hazardous Waste

MAR 12 2013
2013-002352

Administrative Information (Please enter all the information requested below - type or print legibly)

Facility Name: CARBON COUNTY LANDFILL
 Facility Mailing Address: 120 E. MAIN ST.
(Number & Street, Box and/or Route)
 City: PRICE Zip Code: 84501
 County: CARBON Permit No.: 94-11

Owner

Name: CARBON COUNTY Phone No.: (435) 636-3271
 Mailing Address: 120 E. MAIN ST.
(Number & Street, Box and/or Route)
 City: PRICE State: Utah Zip Code: 84501
 Contact's Name: JOHN JONES Title: COMMISSIONER
 Contact's Mailing Address: 120 E. MAIN ST. PRICE, UT. 84501
 Phone No.: (435)636-3271 Contact's Email Address: john.jones@carbon.utah.gov

Operator (Complete this section only if the operator is not an employee of the Owner shown above)

Name: _____ Phone No.: (____) _____
 Mailing Address: _____
(Number & Street, Box and/or Route)
 City: _____ State: Utah Zip Code: _____
 Contact's Name: _____ Title: _____
 Contact's Mailing Address: _____
 Phone No.: (____) _____ Contact's Email Address: _____

Facility Type and Status

- | | | |
|-------------------------------------|-----------------------------------------------|-----------------------------------|
| <input type="checkbox"/> Class I | <input type="checkbox"/> Class IIIb | <input type="checkbox"/> Class V |
| <input type="checkbox"/> Class II | <input type="checkbox"/> Class IVa | <input type="checkbox"/> Class VI |
| <input type="checkbox"/> Class IIIa | <input checked="" type="checkbox"/> Class IVb | |

Facility operates separate cells for C/D and municipal waste. Yes No
 If facility was permanently closed during the year enter date closed: _____

Annual Disposal

Total tons received at facility for disposal:

Waste Type	Waste Origin		Total	Measurement	
	In-State	Out-of-State		Tons	Cubic Yards
Municipal	_____	_____	_____	<input type="checkbox"/>	<input type="checkbox"/>
Industrial	_____	_____	_____	<input type="checkbox"/>	<input type="checkbox"/>
C/D ¹	<u>18,132</u>	_____	<u>18,132</u>	<input checked="" type="checkbox"/>	<input type="checkbox"/>

¹C/D waste includes all waste going to a Class IV or VI landfill cell

Conversion Factor Used

None From rules Site Specific Conversion (please list): _____

Recycling

Material Recycled: **METAL: 251.33 ALUMINUM: 7.48** Tons Cubic Yds.
(Material recycled should not be included in disposed tons reported. Report compost on separate form. Circle tons or yards)

Utah Disposal Fee

Disposal Fee Required to be Paid to State Yes No (If yes please show fees paid below)

Municipal \$ _____ C/D \$ _____
Industrial \$ _____ Annual \$ _____

(Municipal, Industrial and C/D are fees paid by Commercial Facilities. Annual fee is paid by facilities operated by a municipality)

Landfill Capacity

Current Landfill Remaining Capacity
Tons: 2,381,868 Cubic Yards: 2,381,868
Years: 68 Acres: 80

Acres Currently Open: 80 Acres Currently Closed: 0

Financial Assurance

Current Closure Cost Estimate: \$29,225.49
Current Post-Closure Cost Estimate: \$5,314.73
Current Amount or Balance in Mechanism: \$27,538.66

(If facility permit has been renewed if balance does not equal or exceed total for closure and post-closure care please contact the Division)

Current Financial Assurance Mechanism: PRIVATE ACCOUNT
(ie. Bond, Trust Fund, Corporate or government Test etc.)

Mechanism Holder and Account Number: ZIONS BANK - ACCOUNT# 048618714
(ie. Name of Bond Company, Bank etc. Account number)

Financial Assurance: Each facility must recalculate the cost of closure and post-closure care to account for inflation and design changes each year. The inflation factor can be found on the Division web page. Facilities that are using a trust account should include a copy of the most recent account statement.

Note Facilities using "Local Government Financial Test" or the "Corporate Financial Test" must provide the information required in R315-309-8(4) or R315-309-9(3) each year.

Other Reports and Information

Ground Water Monitoring: Class I and V landfills only. Check if exempt

Explosive Gas Monitoring: Class I, II and V landfills only. Check if exempt

Training Report: A report of all training programs or procedures completed by facility personnel during the year.

Does the facility have a landfill gas collection system Yes No If yes please briefly describe use of gas, e.g., flared or used for electricity generation. _____

Signature:  Date: 03/01/2013

Signature should be by an executive officer, general partner, proprietor, elected official, or a duly authorized representative. A duly authorized representative must meet the requirements of the solid waste rules (UAC R315-310-2(4)(d)).

Print name: John Jones Title: Commissioner

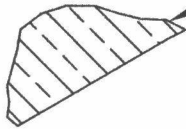
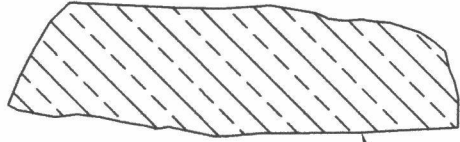

2013
CONSTRUCTION: WOOD, ASPHALT
& CONCRETE
2.31 ACRES or
100,464 SQ.FT.

ANIMAL PIT
0.03 ACRES or
1272 SQ.FT.



TIRE PIT
0.39 ACRES or 17,053 SQ.FT.

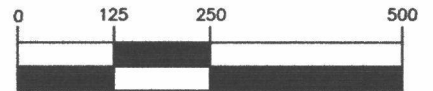
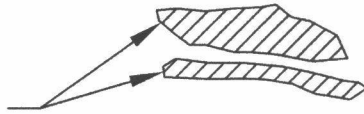

1 INCH = 250 FT.

NOTE:
TOTAL AREA IS 118,789 SQ. FT.
OR 2.72 ACRES TO BE COVERED



AREA TO BE COVERED AT CLOSURE - 2013
CARBON COUNTY LANDFILL AIRPORT ROAD 1.5 MILES SOUTH AND EAST OF PRICE, UTAH
SECTION 14, T14S, R10E, SLB&M
PREPARED BY: CARBON COUNTY ENGINEERING DEPARTMENT DATE: FEB. 5 2013

FIGURE
1

ZIONS BANK®

P.O. Box 30709, Salt Lake City, UT 84130-0709

Statement of Accounts

Page 1 of 2

This Statement: December 31, 2012

Last Statement: November 30, 2012

Primary Account 048618714

For 24-hour account information, please contact:

1-800-789-BANK (2265)

zionsbank.com

P36094 05-0030-ZFN-PG0023-00000

0036058 01 AV 0.347 **AUTO T4 0 1401 84501-305099

LANDFILL RECLAMATION
CARBON COUNTY TREASURE
120 E MAIN ST
PRICE UT 84501-3050



WE HAVEN'T FORGOTTEN WHO KEEPS US IN BUSINESS. ®

SUMMARY OF ACCOUNT BALANCE

Account Type	Account Number	Checking/Savings Ending Balance	Outstanding Balances Owed
Business Gold Money Market	048618714	\$27,538.66	

BUSINESS GOLD MONEY MARKET 048618714

924 0

Previous Balance	Deposits/Credits	Charges/Debits	Checks Processed	Ending Balance
27,535.16	3.50	0.00	0.00	27,538.66

1 DEPOSIT/CREDIT

Date	Amount	Description
12/31	3.50	INTEREST PAYMENT 0002753516

0 CHARGES/DEBITS

There were no transactions this period.

0 CHECKS PROCESSED

There were no transactions this period.

AGGREGATE OVERDRAFT AND RETURNED ITEM FEES

	Total for This Period	Total Year-to-Date
Total Overdraft Fees	\$0.00	\$0.00
Total Returned Item Fees	\$0.00	\$0.00

To learn more about our other products and services that may lower the cost of managing account overdrafts or to discuss removing overdraft coverage from your account, please contact Customer Service or visit your local branch.

DAILY BALANCES

Date	Balance
12/31	27,538.66

INTEREST

Interest Earned This Interest Period	\$3.50	Number Of Days This Interest Period	31
Interest Paid Year-To-Date 2012	\$53.64	Annual Percentage Yield Earned	0.15%

Current interest rate is 0.150% with no rate change this interest period



CARBON COUNTY
STATEMENT OF NET ASSETS
DECEMBER 31, 2011

	PRIMARY GOVERNMENT			COMPONENT UNITS
	GOVERN- MENTAL ACTIVITIES	BUSINESS- TYPE ACTIVITIES	TOTAL	
<u>NET ASSETS</u>				
Invested in capital assets, net of related debt	\$ 102,083,200	\$ 911,089	\$ 102,994,289	\$ 10,966,567
Nonspendable:				
Inventory	4,513		4,513	
Restricted:				
Class "B" roads	974,919		974,919	
Economic development	511,451		511,451	
Municipal services	972,505		972,505	
Health care	279,519		279,519	
Capital projects	1,048,748		1,048,748	
Landfill	27,485		27,485	
Debt service	265,932		265,932	1,968,540
Unrestricted	26,042,956	872,458	26,915,414	9,785,617
Total net assets	<u>\$ 132,211,228</u>	<u>\$ 1,783,547</u>	<u>\$ 133,994,775</u>	<u>\$ 22,720,724</u>

"The notes to the financial statements are an integral part of this statement."

Carbon County Safety Meeting Report

Date: 1/16/13 Don / ULLAT
 Topic: MSHA Rules to Live By. (prevention)
 Safe work zone Parking Communication
 Additional Topics: Loss Prevention / visit & inspect
 Comments: Cottonwood / Furnham Pit
 walkways, Tanks, Highwalls, beams, Dust Control
 spray cans stored,

Meeting Attendance (Please Print)

- | | |
|---------------------------------------------------------------------------------------------------------------------------------------------------------------------------------------------------------------------------------------------------------------------------------------------------------------------------------------------------------|--------------------------------------------------------------------------------------------------------------------------------------------------------------------------------------------------------------------------------------------|
| <p>1 <u>Don Johnston</u></p> <p>2 <u>Gene Madril</u></p> <p>3 <u>[Signature]</u></p> <p>4 <u>Travis Ruby</u></p> <p>5 <u>Danny Lewis</u></p> <p>6 <u>Andy Schmidt</u></p> <p>7 <u>Daniel R. Campbell</u></p> <p>8 <u>[Signature]</u></p> <p>9 <u>[Signature]</u></p> <p>10 <u>Kim Noyes</u></p> <p>11 <u>Ken Lewis</u></p> <p>12 <u>Carl Schade</u></p> | <p>13 <u>Ron Tweed</u></p> <p>14 <u>Howard Jennings</u></p> <p>15 <u>Brad M. Court</u></p> <p>16 _____</p> <p>17 _____</p> <p>18 _____</p> <p>19 _____</p> <p>20 _____</p> <p>21 _____</p> <p>22 _____</p> <p>23 _____</p> <p>24 _____</p> |
|---------------------------------------------------------------------------------------------------------------------------------------------------------------------------------------------------------------------------------------------------------------------------------------------------------------------------------------------------------|--------------------------------------------------------------------------------------------------------------------------------------------------------------------------------------------------------------------------------------------|

Operating Speeds & control of equipment

Brakes

Repair procedures

Seatbelts

Walk arounds

Parking Procedures

Suspended loads

maintenance

Attended / unattended

Carbon County Safety Meeting Report

Jan 4-3-12

Don J
2011 Summer Safety (Heat stress, traffic signs & Fixes)

Additional Topics: _____

Comments: _____

Meeting Attendance (Please Print)

1 Don Johnston

2 Bill M East

3 Howard Jennings

4 Carl Schaefer

5 Ken Lewis

6 Tom Kasper

7 John

8 Andy Schmidt

9 David R Campbell

10 Scott

11 Ray Lewis

12 Paul Johnson

13 Travis C. Raber

14 Ray Johnson

15 Bill Kellyman

16 Ron Tweed

17 Gene Maden

18 _____

19 _____

20 _____

21 _____

22 _____

23 _____

24 _____

Heat Stress

① Heat cramps - Painful cramps in arms, legs & stomachs.

A - stop activity move to cooler place.

B - drink cool water gently stretch

② Heat exhaustion - a milder form of heat related illness caused by high temperatures & lack of water.

Signs - heavy sweating, pale, cramps, tired, weak, dizzy, headache, sick, pale, rapid heart rate,

(can cause stroke)

A - water, sports drinks (electrolytes)

B - more breaks

③ Heat Stroke, can cause death * - Dry skin, pale, rapid heart rate, breathing, disoriented, dry skin, confusion, seizures & coma.

A - cool victim, ~~ice~~ pits groin, 911

* Water, shade & breaks *

* Flaggers on certain days, watch each other, talk to your Boss *

Carbonville Rd. - Traffic control *** (accidents last year)

Vests ***

Moving Signs

Stay away from the road ***

Carbon County Safety Meeting Report

5-14-12

Leary P. Don J

Brake checks, pretrips, Dumping on slopes

Radio communication, Traffic control, Load size (Don't overload)

Additional Topics: Watch for traffic ***

Comments: Signs, Low speed

Meeting Attendance (Please Print)

1 Brad M Court

2 Howard Jennings

3 Carl Sholtz

4 Clay Lewis

5 Karl Noje 2

6 Ken Jensen

7 Andy Schmidt

8 Dennis Campbell

9 Danny King

10 Scott W

11 Paul Hattaway

12 Travis C. Raby

13 Ray Johnson

14 Don Sweed

15 Danny Tuttle

16 Gene Madril

17 Don Johnston

18 _____

19 _____

20 _____

21 _____

22 _____

23 _____

24 _____

Carbon County Safety Meeting Report

Date: 5-31-12

Present: Lorry P / Brad M.
Topics: Laydown Machine, training, tight lanes, school kids

Flagger, watch Roller, using spotters, everyone watch power lines

Additional Topics: watch laydown machine operators, vests.

Comments: PPE, Flagger Signs

Meeting Attendance (Please Print)

- | | |
|-----------------------------------------------------------------------------------------------------------------------------------------------------------------------------------------------------------------------------------------------------------------------------------------------------------------------------------------------------------|------------------------------------------------------------------------------------------------------------------------------------------------------------------------------------------------------------------------------------------------------------------------------------------|
| <p>1 <u>Don Johnston</u></p> <p>2 <u>Brad McCord</u></p> <p>3 <u>Howard Jones</u></p> <p>4 <u>Carl Shull</u></p> <p>5 <u>Tom Nage</u></p> <p>6 <u>Jim Jim</u></p> <p>7 <u>Andy Schmidt</u></p> <p>8 <u>Ronnie Campbell</u></p> <p>9 <u>Bruce Hansen</u></p> <p>10 <u>Gene Maden</u></p> <p>11 <u>Jerry Furrer</u></p> <p>12 <u>Ry Furrer</u></p> <p>-</p> | <p>13 <u>Travis C. Raby</u></p> <p>14 <u>Gary J. Thomas</u></p> <p>15 <u>Rod Huber</u></p> <p>16 <u>Scott H.</u></p> <p>17 <u>Glen Lewis</u></p> <p>18 <u>Wayne Baird</u></p> <p>19 <u>Ron Tweed</u></p> <p>20 _____</p> <p>21 _____</p> <p>22 _____</p> <p>23 _____</p> <p>24 _____</p> |
|-----------------------------------------------------------------------------------------------------------------------------------------------------------------------------------------------------------------------------------------------------------------------------------------------------------------------------------------------------------|------------------------------------------------------------------------------------------------------------------------------------------------------------------------------------------------------------------------------------------------------------------------------------------|

Carbon County Safety Meeting Report

Date 11-15-12 Conducted by Don Johnston
Topic: recent accident root causes

Additional Topics: Safety Culture
Comments:

Meeting Attendance (Please Print)

- | | |
|---------------------------|-------------------------|
| 1 <u>Donn Krenholz</u> | 13 <u>Rick Madaro</u> |
| 2 <u>Don Johnston</u> | 14 <u>Louis Nickas</u> |
| 3 <u>Howard Jensen</u> | 15 <u>MARK HERBY</u> |
| 4 <u>Carl Schaefer</u> | 16 <u>Pat Vigil</u> |
| 5 <u>Mitchell Johnson</u> | 17 <u>Georgewinners</u> |
| 6 <u>Mark Staley</u> | 18 <u>Lae Madaro</u> |
| 7 <u>Tom Nayer</u> | 19 <u>Bradley Witz</u> |
| 8 <u>Steve Jones</u> | 20 <u>Brad McCourt</u> |
| 9 <u>Andy Schmidt</u> | 21 <u>Ken Lewis</u> |
| 10 <u>Gert</u> | 22 <u>Roy Tweed</u> |
| 11 <u>Danny Lewis</u> | 23 <u>Ry Peterson</u> |
| 12 <u>Travis C. Reby</u> | 24 |

Cell Phones

Haul Trucks use East Gate

Intro...

George Tells Story -

* were not here to find fault,
but learn from it.

Root Causes: in a hurry
couldn't see operator
Weather OR wind
Wipers & washers
were they trained

Safety
Culture

SLAM Be Safety minded*

Walk arounds ***
wipers & washers ?
line of sight ?
Stay out of swing area ?
Clothing ?
House keeping ?
Maybe slow down ?

Safety shouldn't be a task *
it should be a way of life *

TOTAL TONS
WASTE

c/d

jan	616.45
feb	804.3
mar	744.95
apr	1432.7
may	2402.8
jun	1395.35
jul	1541.79
aug	4760.82
sep	1200.88
oct	1470.95
nov	716.05
dec	1045.01
	18132.05

	Construction	Wood		Constructon	Wood
1st	0	300			
2nd	1200	1300			
3rd	117400	1200	1st	363700	11600
4th	132900	700			
5th	28600	6200	2nd	363200	21300
6th	81200	1100			
7th	2400	300		135200	12000
8th	16200	200			
9th	126000	6600	4th	253000	19500
10th	123600	4300			
11th	44300	1100	5th	50300	3100
12th	34300	9200 2800			
13th	17600	4200			
14th	1200	2100			
15th	100	800			
16th	2100	2900		Whole Month Total	Whole Month Total
17th	7300	1500		1,165,400	67500
18th	20300	2800			
19th	59800	1900			
20th	45000	1800			
21st	600	300			
22nd	0	0			
23rd	73500	0			
24th	61900	2600			
25th	21300	1300			
26th	75800	7400			
27th	19800	7800			
28th	700	400			
29th	100	700			
30th	29200	2000			
31st	21000	400			

1232,900

616,457.00

Jan 2012

	Construction	Wood		Constructon	Wood
1st	81700	3100			
2nd	33500	900			
3rd	70600	1500	1st	188200	5200
4th	2400	200			
5th	0	200	2nd	426100	13600
6th	50500	1000			
7th	105900	700		151200	6400
8th	156700	200			
9th	75400	400	4th	549300	9900
10th	36300	10200			
11th	1000	200	5th	214200	10500
12th	200	100			
13th	93100	500			
14th	19100	700			
15th	44200	300			
16th	13400	1100		Whole Month Total	Whole Month Total
17th	14100	2500		1562500	46100
18th	100	1200			
19th	0	2000			
20th	1300	1500		1608600	
21st	21500	100			
22nd	116500	2500		804.3 Tons	
23rd	75300	700			
24th	330400	600			
25th	4300	2500			
26th	1400	3000			
27th	131900	1000			
28th	12100	500			
29th	68800	6000			
30th					
31st					

Feb. 2012

	Construction	Wood		Constructon	Wood
1st	70500	2000			
2nd	53100	1300			
3rd	500	900	1st	124100	4200
4th	Ø	300			
5th	86000	9300	2nd	384800	62600
6th	48900	18600			
7th	20300	7100	3rd	214600	52000
8th	55500	5000			
9th	172400	11300	4th	258300	49200
10th	1700	11000			
11th	700	4000	5th	274600	65500
12th	51400	10500			
13th	46200	8600			
14th	7600	3900			
15th	82900	9600			
16th	15700	5800		Whole Month Total	Whole Month Total
17th	10100	9600		1256,400	233500
18th	400	400			
19th	31300	3700		1,489,900	
20th	49700	7700			
21st	70300	7000			744.95 TAXES
22nd	55500	10200			
23rd	46400	12000			
24th	4700	8200			
25th	1700	6000			
26th	61800	4800			
27th	76500	11700			
28th	37600	6600			
29th	54200	9900			
30th	39000	11200			
31st	3300	15300			

March 2012

	Construction	Wood		Constructon	Wood
1st		1000			
2nd	55600	6500			
3rd	31200	4800	1st	207000	40400
4th	47400	7900			
5th	57000	7700	2nd	522800	40200
6th	12400	6400			
7th	3400	6100		1,143,000	61300
8th	800	800			
9th	55200	10400	4th	654400	65600
10th	73100	8200			
11th	192100	9400	5th	108,500	16200
12th	122900	6500			
13th	76400	2300			
14th	2300	2600			
15th	500	4000			
16th	254300	11500		Whole Month Total	Whole Month Total
17th	181200	10200		2 640 700	224 200
18th	258100	8200			
19th	196100	8200			
20th	254200	12100		2,865,400	
21st	2600	6600		1432.7 TONS	
22nd	1300	1000			
23rd	194900	36300			
24th	518000 97300	9100			
25th	66400	3800			
26th	143300	5100			
27th	149000	5200			
28th	2200	5100			
29th	2500	7300			
30th	106000	9400			
31st					

April 2012

	Construction	Wood		Construction	Wood
1st	158900	18400			
2nd	101500	10400			
3rd	121800	9000	1st	548400	52400
4th	165400	9900			
5th	800	4200	2nd	311500	36900
	1000	800			
	54600	3800		1042600	69900
8th	109000	7000			
9th	48900	3200	4th	923600	99400
10th	63200	5200			
11th	31200	4700	5th	11667500	53400
12th	3100	11700			
13th	1900	4900			
14th	271400	18400			
15th	188800	6200			
16th	129200	21100		Whole Month Total	Whole Month Total
17th	363900	7100		4493600	9920000 312000
18th	78400	5400			
19th	8500	6800			
20th	500	5100			
21st	201800	19200			
22nd	212800	31900			
23rd	217800	23600			
24th	208200	7800			
25th	81600	7000			
26th	900	4800			
27th	1300	3200			
28th	600	9500			
29th	834900	28200			
30th	541500	7100			
31st	289200	5400			

4,805,600
 2402.8 TONS

May 2012

	Construction	Wood		Constructon	Wood
1st	49700	5400			
2nd	2300	8100			
3rd	1600	7000	1st	885,900	81300
4th	119100	22600			
5th	393600	5200	2nd	992700	69300
6th	202000	10600			
7th	66600	5700		489000	62300
8th	48200	10100			
9th	2800	6600	4th	182300	27900
10th	3400	7700			
11th	292700	11000	5th		
12th	136300	12400			
13th	266100	11200			
14th	138600	5100			
15th	152200	11400			
16th	3400	10500		Whole Month Total	Whole Month Total
17th	400	4600		2,549,900	240,800
18th	110400	6000		✓ 1274.95	✓ 120.4
19th	121400	8100			
20th	72900	16600			
21st	73800	10800			
22nd	74100	6400			
23rd	36000	9800			
24th	42000	5100			
25th	22600	6200			
26th	25900	3200			
27th	35000	4400			
28th	55200	7000			
29th					
30th	1600	2000			
31st					

One Day Combined

1395.35 TONS

June 2012

	Construction	Wood		Constructon	Wood
1st	100	800			
2nd	85100	7900			
3rd	90800	9800	1st	317000	54580
4th	300	2600			
5th	81100	19980	2nd	580700	60800
6th	56500	7500			
7th	3100	6000	3rd	722800	52400
8th	2200	3700			
9th	163800	6900	4th	681800	46000
10th	111000	6300			
11th	199600	5400	5th	557100	15400
12th	53400	8200			
13th	45200	16900			
14th	5500	3400			
15th	3900	9900			
16th	97500	5800		Whole Month Total	Whole Month Total
17th	155400	11300		2,864,400	219180
18th	325600	4700		1432.2 Tons	109.59
19th	51400	4300			
20th	92700	8900			
21st	1300	7500			
22nd	3800	9500			
23rd	357900	7200			
24th	5400	9600			
25th	47400	2800			
26th	132800	8900			
27th	131100	4100			
28th	3400	3900			
29th	1900	4900			
30th	307300	4200			
31st	75800	6300			

247900

July 2012

	Construction	Wood		Construction	Wood
1st	336300	9000			
2nd	575100	8600			
3rd	35200	8300	1st	949,300	30,900
4th	2700	5000			
5th	2500	10200	2nd	1,630,000	177,400
	85200	132600			
7th	386100	8000	3rd	839,000	223,400
8th	503700	7500			
9th	420200	4700	4th	2158500	55600
10th	229,300	6600			
11th	3000	7300	5th	3400,300	57250
12th	3900	10500			
13th	405300	7300			
14th	79200	175500			
15th	185800	7800			
16th	61000	6800		Whole Month Total	Whole Month Total
17th	101500	7000		8,977,100	544,550
18th	2300	8500		4488.55	272.27
19th	3500	9900		TONS	TONS
20th	332200	8200			
21st	261700	6500			
22nd	970300	8500		4760.82	TONS
23rd	445700	5800		Total	
24th	135900	9600			
25th	9200	7100			
26th	1000	4500			
27th	1198200	17550			
28th	1471700	15200			
29th	640800	7000			
30th	34000	8600			
31st	54600	4400			

August 2012

	Construction	Wood		WEEKLY TOTALS Construction	WEEKLY TOTALS Wood
1st	3000	10600			
2nd	1600	8100			
3rd	2600	8400	1st	640300	66100
4th	238200	5400			
5th	261500	5800	2nd	643300	73900
	58800	11500			
7th	72900	5500	3rd	466800	54200
8th	1700	10800			
9th	1000	11700	4th	407500	49160
10th	99300	19400			
11th	40200	4900	5th		
12th	124900	6500			
13th	254400	11200			
14th	121600	8600			
15th	1400	11600			
16th	900	5600		Whole Month Total	Whole Month Total
17th	146000	7000		2,157,900	243,860
18th	50600	6100		1078.95	121.93
19th	85400	8800			
20th	112100	9000			
21st	71100	12900			
22nd	700	5300		Total 1200.88	1025
23rd	1800	7000			
24th	68300	5500			
25th	165500	4800			
26th	9200	2300			
27th	66100	4300			
28th	92500	8500			
29th	1700	6960			
30th	2400	9800			
31st					

Sept 2012

	Construction	Wood		Weekly Totals Constructon	Weekly Totals Wood
1st	191,100	30,100			
2nd	114,900	7,700			
3rd	95,400	28,000	1st	869,000	61,800
4th	197,000	5,400			
5th	269,500	9,800	2nd	446,000	42,100
	1,100	6,000			
6th	1,800	4,300	3rd	408,400	45,600
8th	16,400	9,000			
9th	106,200	4,900	4th	1025,300	43,700
10th	129,500	4,500			
11th	176,500	9,800	5th		
12th	8,400	7,300			
13th	7,200	2,100			
14th	2,800	3,800			
15th	92,400	10,100			
16th	85,200	6,000		Whole Month Total	Whole Month Total
17th	45,500	4,800		274,8700	193,200
18th	111,200	9,100			
19th	70,000	5,700			
20th	1,300	6,100			
21st	2,100	7,800			
22nd	216,900	5,200			
23rd	255,500	8,300			
24th	176,200	7,900			
25th	53,300	4,200			
26th	124,400	5,400			
27th	196,900	4,900			
28th	22,000	6,400			
29th	97,600	6,700			
30th	83,700	7,700			
31st	22,6100	6,100			

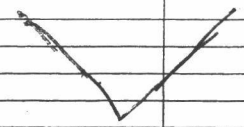

294,1900

1470.95 Tons

Oct. 2012

	Construction	Wood		Weekly Totals Construction	Weekly Totals Wood
1st	71500	12700			
2nd	28100	6200			
3rd	1400	5300	1st	101,000	24200
4th	1400	4900			
5th	189300	8200	2nd	487,000	43400
	142800	11000			
7th	37400	6300	3rd	332,000	50500
8th	43400	4900			
9th	19200	1500	4th	159100	5
10th	1500	6100		318600	26400
11th	3100	7400	5th		
12th	2400	3200			
13th	154800	6200			
14th	73500	20600			
15th	50200	4400			
16th	67000	2600		Whole Month Total	Whole Month Total
17th	36000	5600			
18th	1600	2800		1293600	138500
19th	126500	6000			
20th	119700	3200			
21st	156200	3200			
22nd	0	0			
23rd	4500	8300			
24th	2400	3200			1432100
25th	2000	3900			
26th	28400	2100			716.05 TONS
27th	40600	1400			
28th	42100	3700			
29th	96100	5600			
30th	109400	3200			
31st					

Nov 12

	Construction	Wood		Weekly Totals Constructon	Weekly Totals Wood
1st	9200	3800			
2nd	1500	3000			
3rd	390000	2000	1st	1,495,700	27200
4th	613400	5200			
5th	225600	4400	2nd	353,450	68600
	158200	2800			
7th	95200	2200	3rd	58500	3300
8th	1600	3800			
9th	2100	3600	4th	51320	22950
10th	62500	13200			
11th	92500	1900	5th	1600	2200
12th	62300	7100			
13th	111200	13100			
14th	22050	28500			
15th	300	1200			
16th	300	2400			
				Whole Month Total	Whole Month Total
17th	10500	700		1,960,570	129,450
18th	5000	1900		980.28	64.72
19th	19800	1200			
20th	5000	100			
				1045.01	
21st	17700	200			
22nd	200	2000			
23rd	700	1800			
24th	Ø	Ø			
25th	Ø	Ø			
26th	33120	650			2090020
27th	4500	17600			1045.01
28th	12300	2200			
29th	700	2500			
30th	100	1230			
31st	1500	470			

Dec 2012

Curtis
Metals

Feb.	51.46	
Jun.	111.83	5.24 Alum.
Oct.	88.04	2.24 Alum
<hr/>		
metal	251.33	Alum. 7.48
Gross Losses →		

2012

Price Metal

2240 Gross

	Date	Unit #	Gross	Tare	Net	Tons	Cars
1	2/23	Purple/Red	50580	36580	14000	6.25	
2	2/23	Purple/Black	63840	46980	16860	7.52	
3	2/23	White/Green	55300	41140	14160	6.32	
4	2/24	Purple/Red	59840	36240	23600	10.53	
5	2/24	Purple/Black	52420	37680	14740	6.58	
6	2/24	Green/Green	64900	50180	14720	6.57	
7	2/27	Purple/Red	53720	36480	17240	7.69	
8							
9							
10					Total	51.46	
11							
12							
13							
14							
15							
16							
17							
18							
19							
20							
21							
22							
23							

Feb 2012

2240 Gross Tax

Carbon County Road Department

2012

Price Metal

	Date	Unit #	Gross	Tare	Net	Tons	Cars
1	6-14	WHITE/WHITE	47700	35960	11740	5.24	Alum.
2	6-14	Green/Red	42060	33920	13140	5.86	
3	6-14	Purple/red	49160	35700	13460	6.00	
4	6-15	WHITE/WHITE	50880	35860	15020	6.20	
5	6-15	WHITE/RED	56480	40400	16080	7.17	
6	6-15	WHITE/BLACK	70440	50460	19980	8.91	
7	6-15	Green/Red	49620	34160	15460	6.90	
8	6-15	Purple/Red	50180	35920	14260	6.36	
9	6-18	WHITE/BLACK	72020	49620	22400	10.00	
10	6-18	WHITE/WHITE	52480	35640	16840	7.51	
11	6-18	Green/Red	54940	33920	21020	9.38	
12	6-18	Purple/Red	49720	35640	14080	6.28	
13	6-18	white/Red	41620	40340	21280	9.5	
14	6-19	WHITE/RED	59500	39880	19620	8.76	
15	6-19	WHITE/ BLACK	67940	50400	17540	7.83	
16	6-19	WHITE/ BLACK					
17	6-19	WHITE/WHITE	46660	36200	10460	4.67	
18	6-19	PURPLE /RED					
19	6-19	GREEN /RED				111.83	Reg.
20						5.24	Alum.
21							
22							
23							

Price Metal

2240 = Gross Ton

	Date	Unit #	Gross	Tare	Net	Tons	Cars
1	10-1-12	white/Red	59720	40280	19440	8.67	
2	10-1-12	white/Blue	73300	50420	22880	10.21	
3	10-1-12	Blue/Blue	73900	49120	24780	10.83	
4	10-1-12	white/yellow	38140	33120	5020	2.24	Dirty Alum.
5	10-2-12	white/Red	58060	41060	17000	7.58	
6	10-2-12	white/Blue	72880	50940	21940	9.79	
7	10-2-12	Blue/Blue	74360	49980	24380	10.88	
8	10-2-12	white/Red	61680	40460	21220	9.47	
9	10-3-12	white/Red	62440	40040	22400	10	
10	10-3-12	Blue/Blue	73380	49600	23780	10.61	
11							
12							
13						metal-88.04	
14						2.24	Alum.
15						Total	90.28
16							
17							
18							
19							
20							
21							
22							
23							